

24<sup>th</sup> Annual

# Corrales Art Studio Tour



Raven & Red Chillies ©Victoria Mauldin

August 27–28, 2022  
10:00 a.m. – 5:00 p.m.

[CorralesArtStudioTour.com](http://CorralesArtStudioTour.com)





## A Corrales Treasure: Pauline Eaton, Artist, 1935-2021

### Pauline Eaton's Credo as an Artist from "Crawling to the Light"

*"Only one who has a personal religion, a unique view of the universe,  
can be a true artist. "-- Friedrich Schlegel*

*"The purpose of life is spiritual growth. We are evolving souls.*

*We participate in the on-goingness of creation.*

*We participate for the purpose of extending opportunities for growth in each other.*

*We MUST participate, because this is when we are most in*

*God's image--that of creator--that this I, why we, in turn, were created."*

*In this sense, we are all artists or called to be such.*

*As an artist, I believe my role is to continue making connections and 'real'-izing my  
place in the FABRIC OF ALL THAT IS."*

---Pauline Eaton

Pauline was an artist for the world and identified with William Blake's intense belief that the spiritual and the manifest are totally entwined. She painted to express these beliefs and for the benefit of her audience. Pauline's paintings are in transparent watercolor, most of which are 46" x 36", but some reached up to 5-10 feet tall. Her work is striking, thought-provoking, and colorful.

We are fortunate that she and her husband, Charles, chose Corrales as their home in 1993. In 1998, she directed the first Corrales Art Studio Tour (CAST). Today, CAST is one of the largest and most successful studio tours in the Southwest. The Corrales Society of Artists (CSA) was formed in 2007 as Pauline and other local artists saw the need for a more formal organization and management of CAST. Now, CSA has a membership over 130 and CAST hosts over 80 artists, local galleries, and students from two local schools.

Pauline died last October at the age of 87. We are grateful for Pauline's pioneer work with CAST, CSA and her generosity in sharing time with other local artists in promoting a world class art community in Corrales.

## Welcome

The Corrales Society of Artists is proud to present the 24<sup>th</sup> Annual Corrales Art Studio Tour. We are pleased to bring together a world class gathering of artists for this year's Tour.

This year, 81 artists, 4 galleries and over 50 student artists from our two Corrales elementary schools will show their work at 35 venues that include not only the homes/studios of local artists but also historic bed and breakfast inns and selected local businesses.

Visitors should plan to visit the Preview Gallery at the historic San Ysidro Church, 966 Old Church Road, to get a tour catalog and map, view art from all participating artists and develop a tour plan. On the tour, visitors will see a variety of exceptional art, meet the artists, and in some cases tour their studios and see demonstrations of artists' creative processes.

Visitors can get more information on CAST by visiting our website, [www.corralesartstudiotour.com](http://www.corralesartstudiotour.com).

CAST is supported by many Corrales residents and local businesses. We enjoy strong sponsorship from local businesses year after year. They have been a vital component to our success. We value our relationships with them.

I invite all our community friends and visitors to our Village to take time to enjoy the charm and hospitality of Corrales, take the tour, meet local artists and celebrate great art.

Whether it's great food, a glass of wine, good coffee and/or a mug of local craft beer, CAST, the Village of Corrales and its merchants are prepared to offer an unforgettable day to visitors.

We're appreciate your interest and support.  
Thanks for visiting!

Ken Duckert  
President, Corrales Society of Artists

[CorralesSocietyofArtists.com](http://CorralesSocietyofArtists.com)





# Alphabetic List of Artists

Artist	Venue #	Artistic Medium
Laura Balombini.....	35.....	Mixed Media
Michael Baron.....	22.....	Mixed Media
Darryle Bass.....	32.....	Gourd Art
Kevin Black.....	34.....	Photography
Elaine Bolz.....	10.....	Ceramics, Painting, Sculpture
John Boyes.....	27.....	Prints
Linda Boyes.....	27.....	Glass
Barbara Burzillo.....	34.....	Sculpture
Renée Brainard Gentz.....	16.....	Fiber
Lynda Burch.....	25.....	Painting
Dee Camp.....	33.....	Ceramics, Pottery
Susanna Chavez.....	8.....	Oil Paintings
Barbara Clark.....	9.....	Painting
Sandra Corless.....	32.....	Photography, Mixed Media
Corrales Bosque Gallery.....	11.....	Painting, Pottery, Sculpture, Photography, Jewelry, Fiber
Corrales Fine Art.....	9.....	Painting, Sculpture
Christiane Couvert.....	32.....	Ceramics, Pottery
Linda Dillenback.....	23.....	Painting
Amy M. Ditto.....	25.....	Mixed Digital Media
Ken Duckert.....	14.....	Photography
Pamela Elam.....	7.....	Mixed Media, Painting, Prints
Denise Elvrum.....	25.....	Glass
Susana Erling.....	9.....	Sculpture
Dylan Findley.....	8.....	Photography
Rex Funk.....	30.....	Wood
Myra Gadson.....	14.....	Jewelry
Terri Garcia.....	12.....	Jewelry
Doreen Garten.....	5.....	Jewelry
Glimmer Glass Gallery.....	12.....	Glass, Pottery, Ceramics, Fiber, Painting
Cherrymae Golston.....	12.....	Pottery, Ceramics, Fiber
Gail Grambling Harrison.....	12.....	Glass
Roger Green.....	23.....	Painting
Karla Hackman.....	32.....	Jewelry
Hanselmann Pottery.....	13.....	Pottery
Terri Helmer.....	16.....	Glass, Jewelry
DL Horton.....	30.....	Glass, Jewelry
Elizabeth Huffman.....	5.....	Jewelry
Richard Irwin.....	2.....	Painting
Elżbieta Kaleta.....	33.....	Mixed Media, Photography
Chip Kamber.....	2.....	Fiber and Painting
Justin Kirby.....	29.....	Metal, Sculpture
Pat Kirby.....	29.....	Metal, Sculpture
Paul Knight.....	15.....	Jewelry

# Alphabetic List of Artists

Artist	Venue #	Artistic Medium
Fran Krukar.....	5.....	Painting
Sandra Lapham.....	23.....	Photography, Encaustic Photos
Beth Larsen.....	27.....	Mixed Media, Painting
Emma Lujan.....	18.....	Ceramics, Pottery
Ken Martinez.....	2.....	Jewelry
Victoria Mauldin.....	32.....	Painting, Prints
Steve McKibbin.....	14.....	Gourd Art, Mixed Media, Wood
Carol Mell.....	26.....	Painting
Bonnie Mitisek.....	35.....	Pastel
Sandra Moench.....	31.....	Ceramics, Pottery
Molly Mooney.....	14.....	Fiber, Wearables, Weaving
Rita Noe.....	12.....	Wood
Jenn Noel.....	5.....	Ceramics, Pottery
Sue Orchant.....	34.....	Fiber, Wearable Art, Wall Art
Sharon Patrick.....	16.....	Gourd Art
Lynne Pomeranz.....	28.....	Photography, Prints
Sue Ellen Rael.....	6.....	Painting
Martha Rajkay.....	23.....	Painting
Leah Ready.....	33.....	Jewelry
Elizabeth Roberts.....	14.....	Ceramics, Pottery, Prints
Maggie Robinson.....	20.....	Painting
Barbara Rosen.....	19.....	Jewelry
Mariana Roumell-Gasteyer.....	17.....	Ceramics, Pottery
Sharon Rutherford.....	16.....	Painting
David Sabo.....	15.....	Glass, Metal
Peggy Schey.....	12.....	Painting
Mickie Sharp.....	25.....	Metal, Sculpture
Tricia Simmons.....	12.....	Encaustic Mixed Media Jewelry, Prints
Paige Smith-Wyatt.....	12.....	Painting
Rick Snow.....	25.....	Ceramics, Pottery
Ivana Starcevic.....	5.....	Painting
Liz Steltzer.....	26.....	Ceramic, Pottery, Painting, Mixed Media
Greta Stockebrand.....	25.....	Painting
Gale Sutton.....	5.....	Photography
Chris Turri.....	34.....	Sculpture
Catherine Veblen.....	24.....	Ceramics, Pottery
Gina Voelker-Brobrowski.....	1.....	Pottery, Ceramics, Mixed Media, Sculpture
Beth Waldron.....	26.....	Painting
Ken Wallace.....	19.....	Photography
Krysteen Waszak.....	4.....	Painting
David Welch.....	3.....	Painting
Juan Wijngaard.....	21.....	Painting, Drawings, Prints



1

**Gina Voelker-Brobrowski**  
Pottery, Ceramics, Mixed Media,  
Sculpture  
14 Sylvia Ln  
gmvbobrowski@unm.edu  
505-292-2624



2

**Chip Kamber**  
Fiber, Painting  
384 Chaparral Ln  
conciergechip@hotmail.com  
505-553-1892



2

**Ken Martinez**  
Jewelry  
384 Chaparral Ln  
kenmartinez@comcast.net  
AturquoiseG.com  
505-980-5837



2

**Richard Irwin**  
Painting  
384 Chaparral Ln  
richardirwinart@gmail.com  
richardirwinart.com  
206-291-2362

**David Welch**

Painting  
4206 Corrales Rd  
welchabq@comcast.net  
davidwelchart.com  
505-463-1102

3



**Krysteen Waszak**

Painting  
4313 Corrales Rd  
krysteen@krysteenwaszak.com  
krysteenwaszak.com  
505-250-0455

4

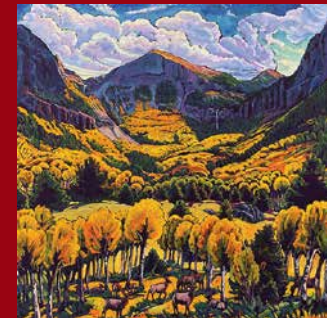

**Jenn Noel**

Ceramics, Pottery  
716 W. La Entrada  
Jenn@nmnoels.com  
temperedeearthpottery.com  
505-417-0418

5



**Fran Krukar**

Painting  
716 W. La Entrada  
fran@krukar.com  
505-328-3917

5







5

## Ivana Starcevic

Painting

716 W. La Entrada

ivanastudio55@gmail.com

ivanastudio.com

505-554-4091

## Sue Ellen Rael

Painting

453 Mockingbird Ln

srael32625@aol.com

505-898-0754

6



5

## Doreen Garten

Jewelry

716 W. La Entrada

doreen@JewelryByJames.com

JewelryByJames.com

505-414-1588

## Pamela Elam

Mixed Media/Painting, Prints

4605 Corrales Rd

pamellow@mac.com

pamellow.com

505-908-0983

7

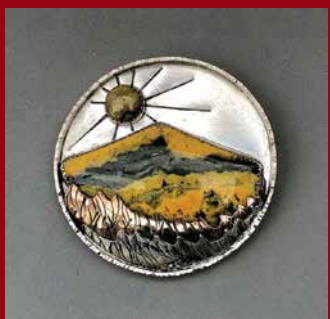

5

## Elizabeth Huffman

Jewelry

716 W. La Entrada

59lizzard@gmail.com

yuccaartgallery.com

505-299-0574

## Dylan Findley

Photography

4655 Corrales Rd

dsdylanfindley@gmail.com

505-697-7738

8



5

## Gale Sutton

Photography

716 W. La Entrada

GwindDancer@yahoo.com

galesuttonphotography.com

505-980-2105

## Susanna Chavez

Oil Paintings

4655 Corrales Rd

susanna@susannachavez.com

susannachavez.com

505-588-9006

8





9

### Corrales Fine Art

Painting, Mixed Media Sculpture  
4685 Corrales Rd  
corralesfinearts@outlook.com  
corralesfinearts.com

### Corrales Bosque Gallery

Painting, Pottery, Sculpture,  
Photography, Jewelry, Fiber Arts  
4785 Corrales Rd  
art@corralesbosquegallery.com  
corralesbosquegallery.com  
505-898-7203

11

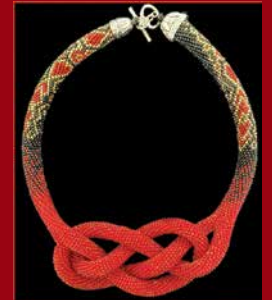

9

### Barbara Clark

Painting  
4685 Corrales Rd  
Countbeans@msn.com  
BarbClarkFineArt.com  
505-818-7919

### Gail Grambling Harrison

Glass  
4686 Corrales Rd  
gailgramblingharrison@gmail.com  
faso.com/artists/gailgramblingharrison.html

12



9

### Susana Erling

Sculpture  
4685 Corrales Rd  
suntz@mac.com  
susanaerling.com  
505-263-1113

### Glimmer Glass Gallery

Glass, Pottery, Ceramics, Fiber,  
Painting  
4686 Corrales Rd  
gailgramblingharrison@gmail.com  
ggramblingharrison@faso.com  
505-249-4592

12



10

### Elaine Bolz

Ceramics. Painting, Sculpture  
4685 Corrales Rd  
claywork1@earthlink.net  
www.claywork.com  
505-898-8822

### Cherrymae Golston

Pottery, Ceramics, Fiber  
4686 Corrales Rd  
cherrymaeg@gmail.com  
cherrymaedesigns.com  
646-623-8161

12





12

## Terri Garcia

Jewelry

4686 Corrales Rd

garciaterri85@gmail.com

etsy.com/shop/terrigarciadesigns

608-576-3108

## Peggy Schey

Painting

4686 Corrales Rd

peggyschey@hotmail.com

303-250-8694

12



12

## Tricia Simmons

Encaustic Mixed Media Jewelry,  
Prints

4686 Corrales Rd

wildLilyStudio@gmail.com

630-292-4711

## Hanselmann Pottery

Pottery

4908 Corrales Rd

han.pottery@gmail.com

hanselmannpottery.com/

505-510-2019

13



12

## Paige Smith-Wyatt

Painting

4686 Corrales Rd

pswyattstudio@gmail.com

paigesmithwyatt.art

334-618-0781

## PREVIEW GALLERY

Old San Ysidro Church

966 Old Church Rd

*Visit Old Church to preview the  
work of all participating artists.*



12

## Rita Noe

Wood

4686 Corrales Rd

bravewalker15@gmail.com

505-990-9394

## Ken Duckert

Photography

567 Camino de Lucia

kenduckert91@gmail.com

kenduckertphotography.com

505-369-1012

14







14

### Myra Gadson

Jewelry

567 Camino de Lucia

mypuravida@comcast.net

Facebook/Tierra y Luz Studio

505-270-3609

### David Sabo

Glass/Metal

893 Camino de Lucia

desert.dawg.art@gmail.com

801-879-8688

15



14

### Steve McKibbin

Gourd Art/Mixed Media/Wood

567 Camino de Lucia

smckibbin31@gmail.com

facebook.com/Art-at-Vibes-Studio

505-900-5269

### Paul Knight

Jewelry

893 Camino de Lucia

artbypaulknight@gmail.com

505-321-9631

15



14

### Elizabeth Roberts

Ceramics/ Pottery and Prints

567 Camino de Lucia

lizrobertspottery@gmail.com

LizRoberts.Art

505-615-6886

### Sharon Rutherford

Painting

4 Zia Trail

r.k.rutherford@gmail.com

sharonrutherford.com

505-717-5245

16



14

### Molly Mooney

Fiber, Wearables, Weaving

567 Camino de Lucia

mollymooney@gmail.com

505-350-3384

### Terri Helmer

Glass/Jewelry

4 Zia Trail

terrihelmer@msn.com

505-506-1309

16







16

## Renée Brainard Gentz

Fiber

4 Zia Trail

Rbgentz@gmail.com

rbgentz.com

505-363-2809



16

## Sharon Patrick

Gourd Art

4 Zia Trail

spatrickdesigns@msn.com

505-891-8247



17

## Mariana Roumell-Gasteyer

Ceramics, Pottery

274 Camino Arco Iris

marianaclay@me.com

505-897-0089



18

## Emma Lujan

Ceramics, Pottery

364 Mission Valley Road

Cazuelas214@hotmail.com

505-710-4048

## Barbara Rosen

Jewelry

857 Mission Valley Rd

urban.gypsy60@gmail.com

301-351-3303



19

## Ken Wallace

Photography

857 Mission Valley Rd

wallacedesign@msn.com

photo4walls.com

505-264-2041

19



20

## Maggie Robinson

Painting

409 Camino Hermosa

maggieyrobinson@gmail.com

www.maggieyrobinson.com

505-463-6464

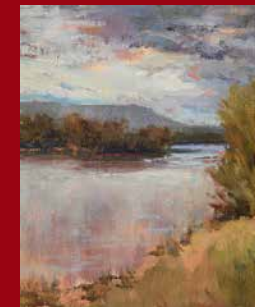

21

## Juan Wijngaard

Painting/Drawings/Prints

53 Camino Los Milagros

juan@juanwijngaard.com

juanwijngaard.com

505-553-5946



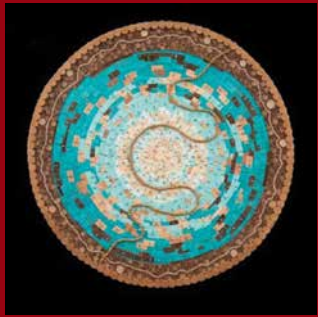

22

## Michael Baron

Mixed Media

1496 Sagebrush Drive  
michael@michaelbaronphd.com  
artofdowel.com  
505-898-4799

## Martha Rajkay

Painting

118 Camino Rayo Del Sol  
rajkay1@comcast.net  
martharajkay.com  
505-205-6463

23



23

## Linda Dillenback

Painting

118 Camino Rayo Del Sol  
lindabird44@hotmail.com  
505 331-6194

## Catherine Veblen

Ceramics, Pottery

27 Camino Sin Pasada  
ccveblen@gmail.com  
Anthropottery.com  
505-974-1904

24



23

## Roger Green

Painting

118 Camino Rayo Del Sol  
rgreen512@aol.com  
rogergreenart.com  
505-856-4058

## Rick Snow

Ceramics, Pottery

324 Camino De La Tierra  
rsnowcsa@gmail.com  
505-350-7084

25



23

## Sandra Lapham

Photography, Encaustic Photos

118 Camino Rayo Del Sol  
sandra.lapham@yahoo.com  
photoartbysandra.com  
505-710-1432

## Amy M. Ditto

Mixed Digital Media

324 Camino De La Tierra  
amy@ghostwolf.design  
amyditto.com  
505-933-9698

25







25

**Greta Stockebrand**

Painting

324 Camino De La Tierra

g.stockebrand@gmail.com

stockebrandstudios.com

505-203-7630

**Beth Waldron**

Painting

415 Camino De La Tierra

beth@bethwaldronphotography.com

bethwaldronstudios.com

406-241-9884

26



25

**Mickie Sharp**

Metal/Sculpture

324 Camino De La Tierra

mickiesharp8@gmail.com

505-898-6224

**Carol Mell**

Painting

415 Camino De La Tierra

artist@carolmell.com

carolmell.com

505-319-5200

26



25

**Denise Elvrum**

Glass

324 Camino De La Tierra

glass.fiber1@gmail.com

575-418-7330

**Liz Steltzer**

Ceramics, Pottery, Painting,  
Mixed Media

415 Camino De La Tierra

lizstel4art@gmail.com

lizsteltzer.com

636-399-0253

26



25

**Lynda Burch**

Painting

324 Camino De La Tierra

lynda@lyndaburch.com

lyndaburch.com

505-977-6416

**Beth Larsen**

Mixed Media, Painting

522 Camino De La Tierra

bethlarsenart@gmail.com

bethlarsenart.com

505-710-0257

27



# Map to Artist Venues in Corrales

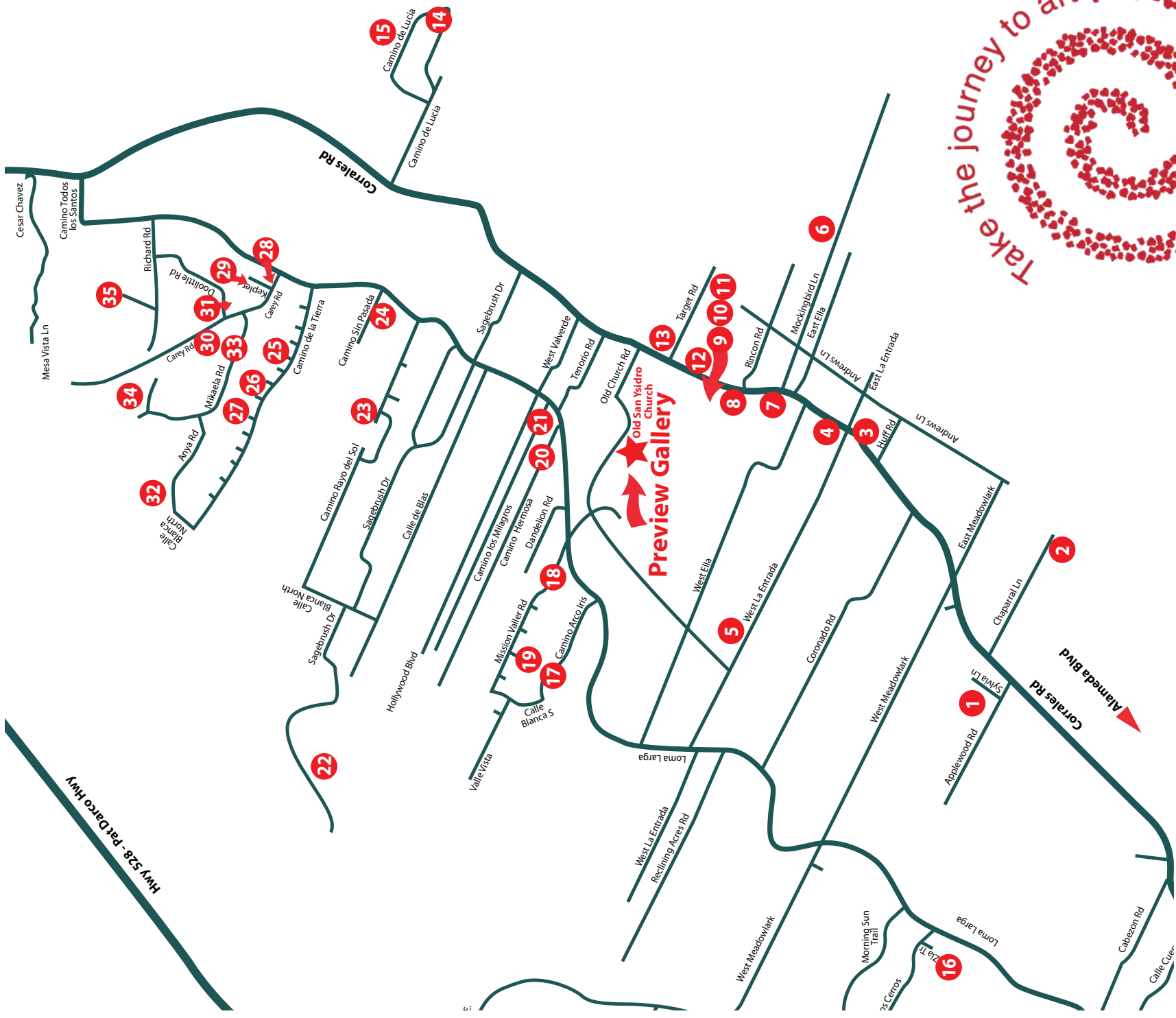



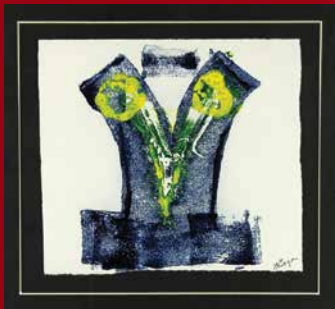

27

## John Boyes

Prints

522 Camino De La Tierra

johnb@swcp.com

505-259-6510



27

## Linda Boyes

Glass

522 Camino De La Tierra

sandiahappyhiker@aol.com

lindaboyesglass.com

505-604-9327



28

## Lynne Pomeranz

Photography/Prints

102 Carey Rd

lynne@lynnepomeranz.com

lynnepomeranz.com/

505-238-2299



29

## Justin Kirby

Metal/Sculpture

107 Kepler Ct

adobedragon@yahoo.com

adobedragon.com

505-792-1074

## Pat Kirby

Metal/Sculpture

107 Kepler Ct

pkirby@patriciakirby.com

adobedragon.com

505-792-1074

29

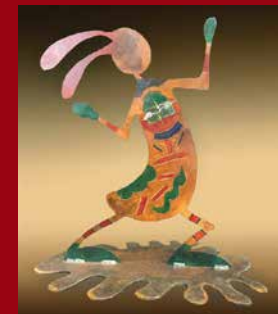

## Rex Funk

Wood

121 Carey Rd

rexsmail@yahoo.com

refunkibw.com

505-401-1414

30



## DL Horton

Glass/Jewelry

121 Carey Rd

ziadreamsglass@gmail.com

facebook.com/ZiaDreamsLLC/

505-228-7281

30

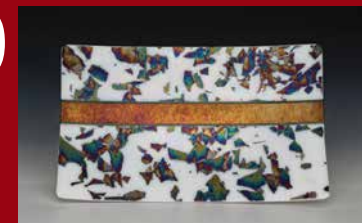

## Sandra Moench

Ceramics, Pottery

100 Doolittle Rd

altacruz@earthlink.net

altacruz.com

505-263-9624

31





32

## Victoria Mauldin

Painting/Prints

154 Anya Rd

vmauldinart@gmail.com

vmauldinart.com

575-937-7250



32

## Karla Hackman

Jewelry

154 Anya Rd

karlahackman@gmail.com

karlahackman.com

505 716-1782



32

## Darryle Bass

Gourd Art

154 Anya Rd

darryle@darrylebass.com

corralesbosquegallery.com

505-219-5716



32

## Sandra Corless

Photography, Mixed Media

154 Anya Rd

scorless@att.net

www.sandracorlessphotography.com

505-263-7778

## Christiane Couvert

Ceramics, Pottery

154 Anya Rd

christianecouvert@gmail.com

BelgianCeramics.com

505-313-6512



32

## Dee Camp

Ceramics, Pottery

127 Mikaela Rd

kathaeryne@yahoo.com

tarrorroadpottery.com

860-916-6266



33

## Elżbieta Kaleta

Mixed Media/Photography

127 Mikaela Rd

ewkaleta@gmail.com

studiokaleta.blogspot.com

505-266-9225



33

## Leah Ready

Jewelry

127 Mikaela Rd

lready1360@gmail.com

leahreadydesigns.com

505-821-7283



33





34

## Chris Turri

Sculpture

144 Mikaela Rd

chris@christurriart.com

christurriart.com

575-430-7755

## Laura Balombini

Mixed Media

117 Richard Rd

redpaintstudioart@gmail.com

lbalombini.com

207-266-9634

35



34

## Sue Orchant

Fiber, Wearable Art, Wall Art

144 Mikaela Rd

sue.orchant@gmail.com

sueorchant.com

505-294-8021

## Bonnie Mitisek

Pastel

117 Richard Rd

pastelartist.67@gmail.com

bonniemitisek.com

505-433-9168

35



34

## Kevin Black

Photography

144 Mikaela Rd

kevin@blackinc.net

blackinc.net

215-592-0830

## Corrales Growers' Market

a local fresh food market

Every Sunday 9am–12pm thru November 6<sup>th</sup>

Wednesday 9am–12pm beginning July 13<sup>th</sup>



Get the full schedule at:  
[www.corralesgrowersmarket.com](http://www.corralesgrowersmarket.com)



Eat Fresh, Be Healthy.



34

## Barbara Burzillo

Sculpture

144 Mikaela Rd

bb@barbaraburzillo.com

barbaraburzillo.com

505-228-3199

## Glimmer Glass Art Works

Glass ■ Ceramics ■ Fiber Art ■ Paintings

Featuring one-of-a-kind works by  
Gail Grambling Harrison,  
Cherrymae Golston, Paige Smith Wyatt

Visit our Gallery

#12 on the Corrales Art Studio Tour  
4686 Corrales Rd, Corrales ■ 505-249-4592





**Discover all  
Santa Fe has to offer!**

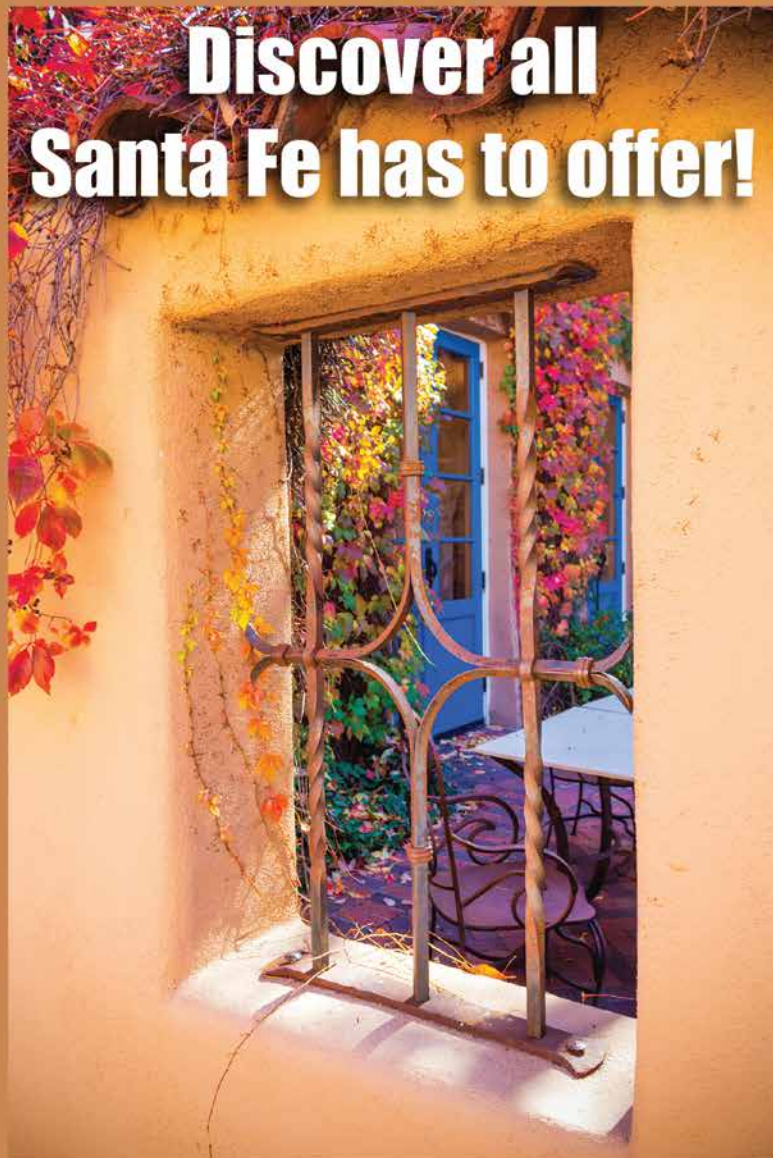

**SANTAFE**.COM

Jewelry - Pottery - Paintings

Glass - Photography - Fiber

Wood Crafts - Gourd Art



*fine art and craft*

*Oldest Co-op  
Gallery in NM*

*Est. 1964*



**206.5 San Felipe NW  
# 1 Patio Market  
Albuquerque NM**

505-247-8931 [yuccaartgallery.com](http://yuccaartgallery.com)



**ghostwolf gallery**



206-1/2 San Felipe St NW STE 3, Albuquerque, NM, 87104  
(505) 246-9653 <http://ghostwolf.gallery>

**Distinctively Different**





Serving Albuquerque, Corrales, & Rio Rancho  
(located near the Cottonwood Mall)

Call to Schedule: 505-821-6910

4421 Irving Blvd, Suite B  
Albuquerque 87114

[www.riverpointfamilydental.com](http://www.riverpointfamilydental.com)

- Most insurance accepted
- HUGE discounts for self-pay
- FREE consultations & 2<sup>nd</sup> opinions
- Digital x-rays for 90% less radiation
- Safer implant surgeries with 3D x-rays



*Make yourself at home*

# Corrales Bistro

Breakfast, Lunch & Dinner

CRAFTS BEERS ▪ GREAT FOOD ▪ GOOD TIMES

4908 Corrales Rd, Corrales, NM 87048

Open 8 to 10 Every Day

Whether locating to  
or from Corrales, call  
**Ann Taylor**

Ann Taylor, CRS  
Owner/Broker  
Corrales Realty  
4313 Corrales Rd., Corrales, NM 87048  
505-890-3131 / 505-379-7774  
[ann@corralesrealty.com](mailto:ann@corralesrealty.com)

  
Selling all the  
Albuquerque  
metro area,  
while specializing  
in Corrales and  
the North Valley.





NEW MEXICO'S LEADING NEWS SOURCE

ALBUQUERQUE JOURNAL



# VenuePlus

TV listings, dining reviews, movie information,  
day trips, virtual exhibits and more,  
published every Friday!

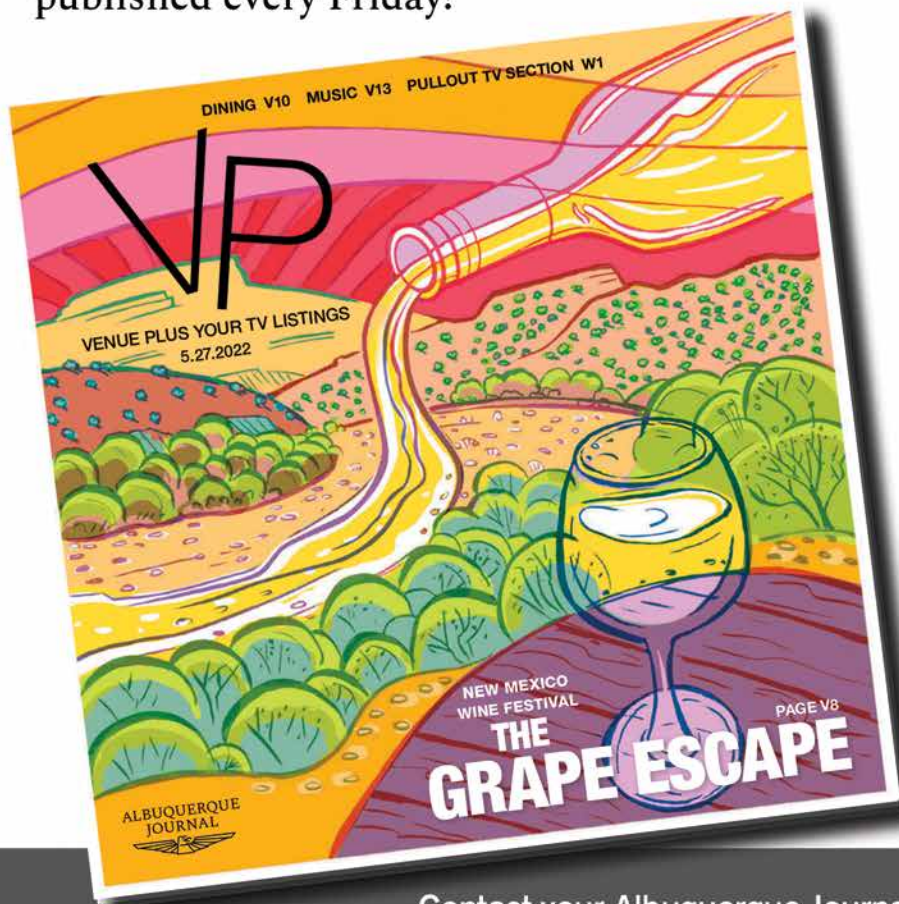

Contact your Albuquerque Journal  
rep for more information:

**Wanda Moeller 505-823-3310**

[abqjournal.com](http://abqjournal.com)

## Atlas Pumping

### 505-898-3936

Septic Installation  
Septic Tank Pumping & Service  
Inspection Services  
Sand Trap Pumping  
Grease Trap Pumping

Pond Pumping  
Swimming Pool Pumping  
Lift Station Pumping  
Cooling Tower Pumping

[AtlasPumping.com](http://AtlasPumping.com)  
[jo@atlaspumping.com](mailto:jo@atlaspumping.com)  
505-898-3936

200 Sin Nombre NE  
PO Box 10477  
Albuquerque, NM 87184

## Let us test your hearing! Here's why:

- Individuals with even just a mild hearing loss are three times more at risk of experiencing unexpected, injury-causing falls.
- Tinnitus (ringing in the ears) can accompany hearing loss and may be as debilitating as hearing loss.
- We hear with our brains, so untreated hearing loss can lead to cognitive difficulties and increase the risk of developing dementia and Alzheimer's.
- A hearing test is painless and takes less than an hour, with numerous, advanced options available to treat hearing loss.



ALBUQUERQUE  
HEARING AND BALANCE

EASTSIDE  
2100 Louisiana Blvd NE, Ste 409  
Albuquerque, NM 87110

WESTSIDE  
10700 Corrales Rd NW, Ste I  
Albuquerque, NM 87114

[ABQHEARING.COM](http://ABQHEARING.COM) (505) 890-0003

[ABQHEARING.COM](http://ABQHEARING.COM) (505) 890-0003







DAVIS • GRIBBLE • HOLLOWAY

## ACCEPTING NEW PATIENTS!

Specializing in family,  
cosmetic, and emergency dentistry  
and working with a wide range of insurance providers.

3610 Calle Cuervo NW  
Albuquerque, NM 87114

dentistofalbuquerque.com  
505-898-1976

## Honored To Serve Corrales 20 Years Strong!

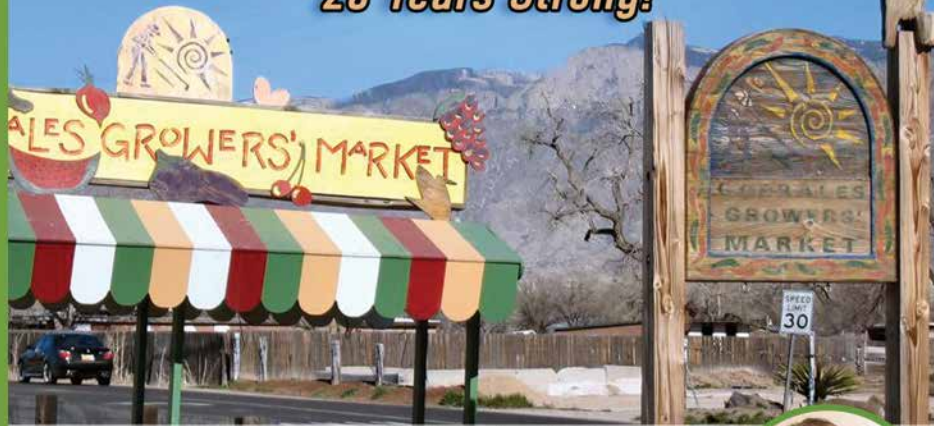

For Superior Service  
CALL

**JANE WAY**  
TODAY!  
505.263.2529



**venturi**  
realty group  
505.448.8888  
KELLERWILLIAMS



**ALBUQUERQUE**  
**ER & HOSPITAL**

**FASTER**  
**BETTER**  
**SMARTER**

## HIGHEST PATIENT REVIEWS & SHORTEST WAIT TIMES IN ALBUQUERQUE



Adult & Pediatric Care



Board Certified  
Emergency Physicians



Open 24/7/365



Advanced Imaging Center

9310 Coors Blvd NW, Albuquerque, NM 87114 • 505-431-1900 • abqhospital.com

*"All gardening is landscape painting" ~ Alexander Pope*

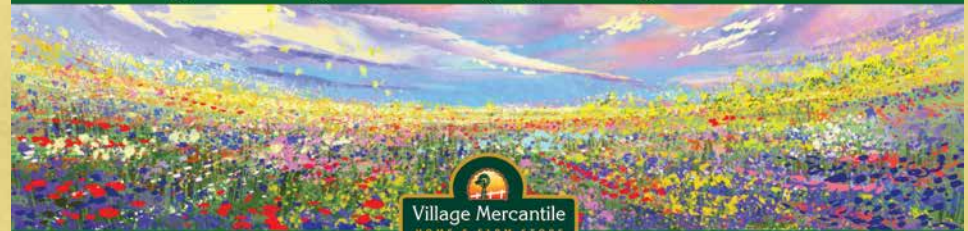

3675 Corrales Rd • Corrales, NM 87048 • (505) 897-9328  
Monday-Saturday 8:30am - 5:30pm • Sunday 10:00am - 5:00pm



**Kids Need Kiwanis**  
**Kiwanis Wants You**

**Join — Donate — Participate**

**Ditch Run Sept 18 \* Harvest Festival Sept 24 & 25**



Join us every Wednesday Morning!  
Details at [www.kiwanis-corrales.org](http://www.kiwanis-corrales.org)







## Corrales Tea & Chocolates

200+ Varieties of Tea  
Chocolate Truffles & Coffee  
Flavored Popcorn ■ Gifts

3923 Corrales Rd, Ste B

**CorralesTea.com**

**505-890-0115**

Bring in this ad for 1 FREE TRUFFLE! (Exp. 11/15/2022)



Made by hand in Corrales, NM.  
Honor system gallery since the 1970's.

Instagram: @hanselmannpottery Email: han.pottery@gmail.com



*All you can eat*  
**Buffett**

All you can eat pizza, soup, salad,  
garlic breadsticks and cinnamon  
sticks

Offered EVERYDAY during the  
week from 11-2 in addition to  
Monday and Tuesday nights  
starting at 5-close

3 and under FREE (with adult  
buffet)

**Village**  
**Pizza**

www.villagepizzacorrales.com

*Hours* 505-898-0045

Business Hours: Monday-Sunday 11 a.m. to 9 p.m.  
Winter Hours: Sunday-Thursdays 11 a.m. to 8 p.m.  
Friday 11 a.m. to 9 p.m.  
Saturday 11 a.m. to 9 p.m.

Delivery every day starting at 5:00 p.m. in Corrales and Silver's  
Teller 1 Area. \$3.00 delivery charge. Add about one day time  
delivery.

## Lynn Martinez, CRS

Associate Broker, Certified Global Luxury Specialist

### PROUD TO CALL CORRALES HOME!

Helping buyers & sellers in all parts of the Albuquerque  
metro area get to the next chapter of their lives. 40 years  
of experience with meticulous attention to detail!

**(505) 263-6369 cell**

(505) 271-6353 direct

lynn.martinez@cblegacy.com

#### WEBSITES

lmartinez.cblegacy.com

lynnmartinez.tv



**Lynn Continues to Stay on Top of It for You!**

## Corrales Society of Artists



Take the Journey into Art



In 2007, the Corrales Society of Artists (CSA) was formed as a State of New Mexico non-profit organization. The Corrales Art Studio Tour, a separate organization, lead by Pauline Eaton, began in 1998. Eaton, dedicated countless hours over the years to build the foundation of what has become one of the most successful studio tours in the region. CSA took over management of the studio tour in 2009.

Today, CSA is an 100-plus member strong organization that is both a federal and state 501 (c)(3) non-profit. Members come from all over the state of New Mexico and are full-time and part-time artists, retired teachers, nurses, engineers, writers, professionals starting second careers, individuals who enjoy the arts, individuals exploring their creative spirit and everyone in between.

Some CSA members have been perfecting their skills their entire lives while others are just beginning their journey into the arts. Some are young and some are well into their senior years.

The organization also works closely with local business and is part of a local business initiative. CSA has been a leader in the recent organization of a partnership of 25 Corrales organizations and businesses engaged in art, education, cultural events, and activities. With leadership from CSA, the Corrales Arts Partners was formed to provide a forum for groups to become more familiar with and provide support for the activities of other Partners, to explore ways to collaborate in areas of mutual interest, to collectively problem solve, and share resources. CSA also is playing a major role in seeking a designation for Corrales as a New Mexico Arts and Cultural District.

## Corrales Art Studio Tour 2022 Leadership Team Thank You!

There are many tasks that need to be done to produce a studio tour of this size. We are very fortunate to have an outstanding leadership team to manage event details. Furthermore, all participating artists contributes time and energy by volunteering for event jobs. Many of our artists have spouses and family that selflessly donate hours of their time and expertise to support our members and CSA events. We would like to recognize and thank all for their invaluable help and support. We are grateful for the time that each and every person has given to make this a successful endeavor.

Ken Duckert  
Sharon Rutherford  
Rex Funk  
Paige Smith-Wyatt  
Susanna Chavez  
Barbara Rosner

Jan Turri  
Amy Ditto  
Doreen Garten  
Liz Steltzer  
Pat Kirby  
Justin Kirby

Liz Roberts  
Rick Snow  
Carol Mell  
Krysteen Waszak  
Myra Gadson  
Terri Helmer

Barbara Burzillo  
Martha Rajkay  
Dee Camp  
Denise Elvrum



# Corrales Bed & Breakfast Lodging

Three eclectic Bed & Breakfasts call Corrales home. Each one offers a truly unique experience. From gorgeous mountain views, courtyard waterfalls, southwestern architecture, meandering gardens to gracious hospitality and southwestern charm to ensure your visit is one you will fondly remember. For a weekend getaway or a vacation location, be sure to check out all the Corrales B&Bs have to offer.

## Morning Star



Come and experience New Mexico's Finest! We offer luxury accommodations in a boutique bed & breakfast setting. The art of relaxation and hospitality is realized through thoughtful interior design of each suite.

The beautiful adobe home sits on two acres adjacent to the Corrales Bosque Reserve. As you drive down the lane to the property you will immediately notice a beautiful landscape of cottonwood trees. Regardless of the season, you will enjoy the many places to sit and take nature in.

A recent guest describes us this way. "Morning Star Bed and Breakfast is truly a very special retreat, an escape of the stress and constraints of today...Gracious warm and welcoming."

[Morningstarcorrales.com](http://Morningstarcorrales.com)

## Sandhill Crane



The Sandhill Crane Bed and Breakfast, voted one of the top five B&B's in the Albuquerque Area, is a true adobe hacienda situated on two acres on the edge of the bosque. The home is shaded by giant cottonwoods and pines. A great room features a kiva fireplace and fabulous mountain views. Brick floors and timbered ceilings accent the southwestern architecture, and each room features artwork by local artists. There's also free wi-fi for guest who can't bear to be without their email.

Keep up with events at the inn by checking out their blog. It's their way of sharing adventures with their guests. Enhance your stay by adding one of our popular cooking classes or our romance package.

[Sandhillcranebandb.com](http://Sandhillcranebandb.com)

## Corazon de Corrales



Corazon de Corrales B&B is located in the heart of Corrales; it is the Bed and Breakfast with "heart", within walking distance from the Bosque, art galleries, shops, and many fine restaurants and eateries.

Enjoy a beautiful courtyard with waterfall pond, outdoor kiva fireplaces and meandering gardens filled with native trees and plants. All rooms feature their own bathroom, private outside entrances, refrigerators and coffee makers, and home cooked breakfasts are included in your overnight stay. It also features fresh eggs daily from on-premise chickens.

[Corazondecorralesbb.com](http://Corazondecorralesbb.com)





# Our Sponsors

Thank you to all the businesses that have generously contributed to this event year after year, and to the many new sponsors that have joined the ranks. We would also like to extend special thanks to the *Corrales Comment* and the *Corrales MainStreet News* for coverage of this annual event. Thanks also to the many other in-kind heroes whose services are equally valued.

**Albuquerque Journal**  
abqjournal.com

**Albuquerque ER & Hospital**  
9310 Coors Blvd NW  
505-431-1900  
abqhospital.com

**Albuquerque Hearing & Balance**  
10700 Corrales Rd Suite 1  
505-890-0003  
abqhearing.com

**Atlas Pumping**  
200 Sin Nombre Ct NE  
Albuquerque, NM 87113  
505-898-3936  
atlaspumping.com

**Corrales Arts Center LLC**  
corralesartscenter.org  
info@corralesartscenter.org

**Corrales Bistro**  
4908 Corrales Rd  
505-897-1036  
hanpot@aol.com

**Corrales Growers Market**  
500 Jones Rd  
corralesgrowersmarket.com  
Corrales MainStreet, Inc  
visitcorrales.com

**Corrales Realty**  
Ann Taylor  
4313 Corrales Rd.  
505-890-3131  
www.corralesrealty.com

**Corrales Tea & Chocolate**  
3923 Corrales Rd, Ste B  
505-890-0115  
CorralesTea.com

**Davis Gribble Holloway**  
3610 Calle Cuervo NW  
Albuquerque NM 87114  
505-898-1976

**Ghostwolf Gallery**  
206½ San Felipe St NW  
Patio Ste #3 Patio Market  
Albuquerque, 87104  
505-246-WOLF  
ghostwolf.gallery

**Glimmer Glass Art Works**  
4686 Corrales Rd  
Corrales, NM  
505-249-4592  
glimmerglassartworks.com

**Hanselmann Pottery**  
4908 Corrales Rd  
505-510-2019  
HanselmannPottery.com

**Hutton Broadcasting**  
santafe.com

**Kiwanis Club of Corrales**  
PO Box 3810  
Corrales, NM 87048  
kiwanis-corrales.org

**KOB 4**  
kob.com

**Magic 99.5**  
magic995abq.com

**Lynn Martinez**  
10400 Academy Rd NE,  
Suite 100 Albuquerque, NM  
87111  
505-293-3700  
Lynnm.com

**Riverpoint Dental**  
4421 Irving Blvd, Suite B  
Albuquerque, NM 87114  
505-821-6910  
riverpointfamilydental.com

**Venturi Realty**  
1119 Alameda Blvd NW  
Albuquerque, 87107  
505-263-0556  
tego@venturiteam.com

**The Village Mercantile**  
3675 Corrales Rd  
505-897-9328  
thevillagemercantile.com

**Village of Corrales**  
Lodger's Tax Board  
corrales-nm.org

**Village Pizza**  
4266 Corrales Rd  
505-898-0045  
villagepizzacorrales.com

**Yucca Art Gallery**  
206½ San Felipe St NW  
Patio Ste #1 Patio Market  
Albuquerque, NM 87104  
505-247-8931  
yuccaartgallery.com

*This is a list of all sponsors at the time this publication went to print.  
Please check our most up-to-date listing at CorralesArtStudioTour.com.*

# NEW MEXICO MOMENT™

Corrales is FULL of things and places that strike an immediate chord -

*"I love this . . . it's what makes New Mexico what it is!"*

That's a **New Mexico Moment**.

We all have these flashes of recognition; it could be a place, a tradition, an activity. It can be sweet, beautiful, fascinating...even funny.

Since 2018, **KOB 4** has been saluting those moments. And, if you'd like to share YOUR moments, just go to **KOB.com/Community**. And watch for **New Mexico Moments** on **KOB 4**.

# KOB 4

**KOB 4** salutes the art, artists and artisans who are part of this year's Tour -  
**YOU Stand 4 New Mexico!**





# Why Partner with Corrales MainStreet?

## Love Corrales?

Partner with us as we continue to grow and thrive, while preserving the Village traditions we all hold dear.

### Community Outreach

News & Communication  
Events & Volunteer Opportunities

### Access to Valuable Resources

Grants & Funding assistance  
New Mexico MainStreet technical expertise

### Responsible Economic Development

Promote local businesses and economic vitality

### Arts & Cultural District

Creative Economy Impact and Quality of Life  
Pedestrian Access Route



[visitcorrales.com](http://visitcorrales.com) • 505.350.395